Personnel Chart

Legend
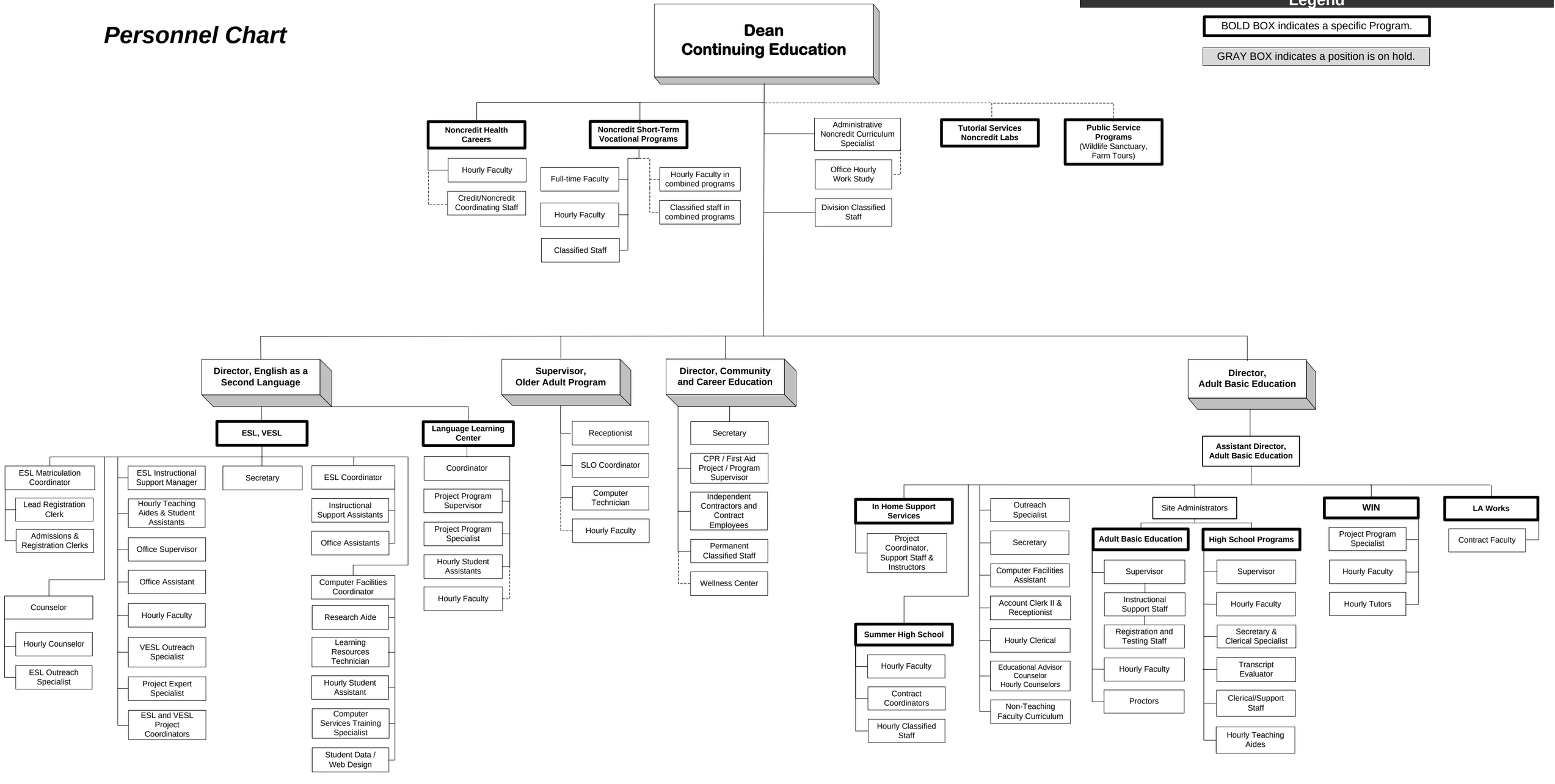
- BOLD BOX indicates a specific Program.
- GRAY BOX indicates a position is on hold.